Genevox Exaltation Series
Collection I

I Sing the Mighty Power of God

Part I, Bb Treble

***Gesangbuch der Herzogl*, Wurtemberg**
Arranged by Jeff Cranfill

With Energy

f

5

tr

13

3

Rit.

21 **A Tempo**

legato

mp

Rit.

35 **Maestoso**

f

© Copyright 1999 Broadman Press (SESAC).
Distributed by GENEVOX (a div. of GMG), Nashville, TN 37234.

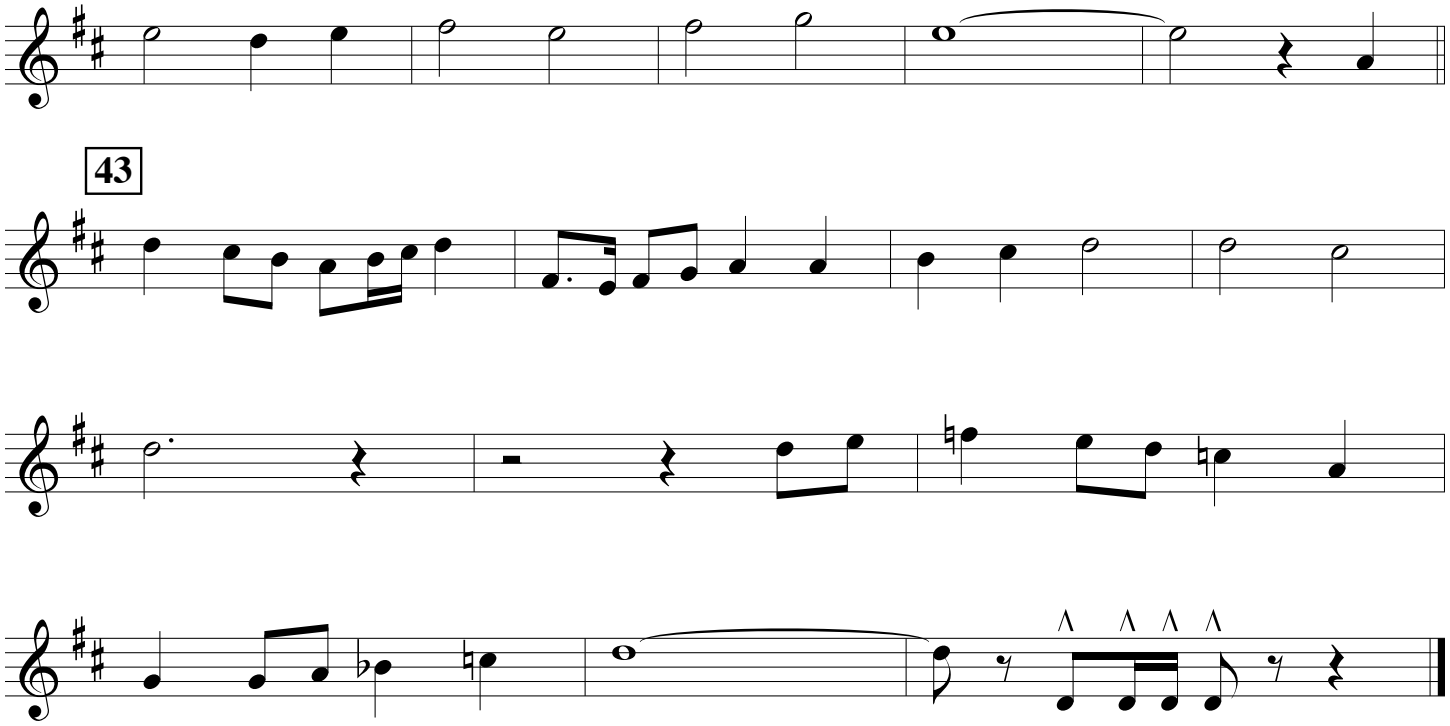
43